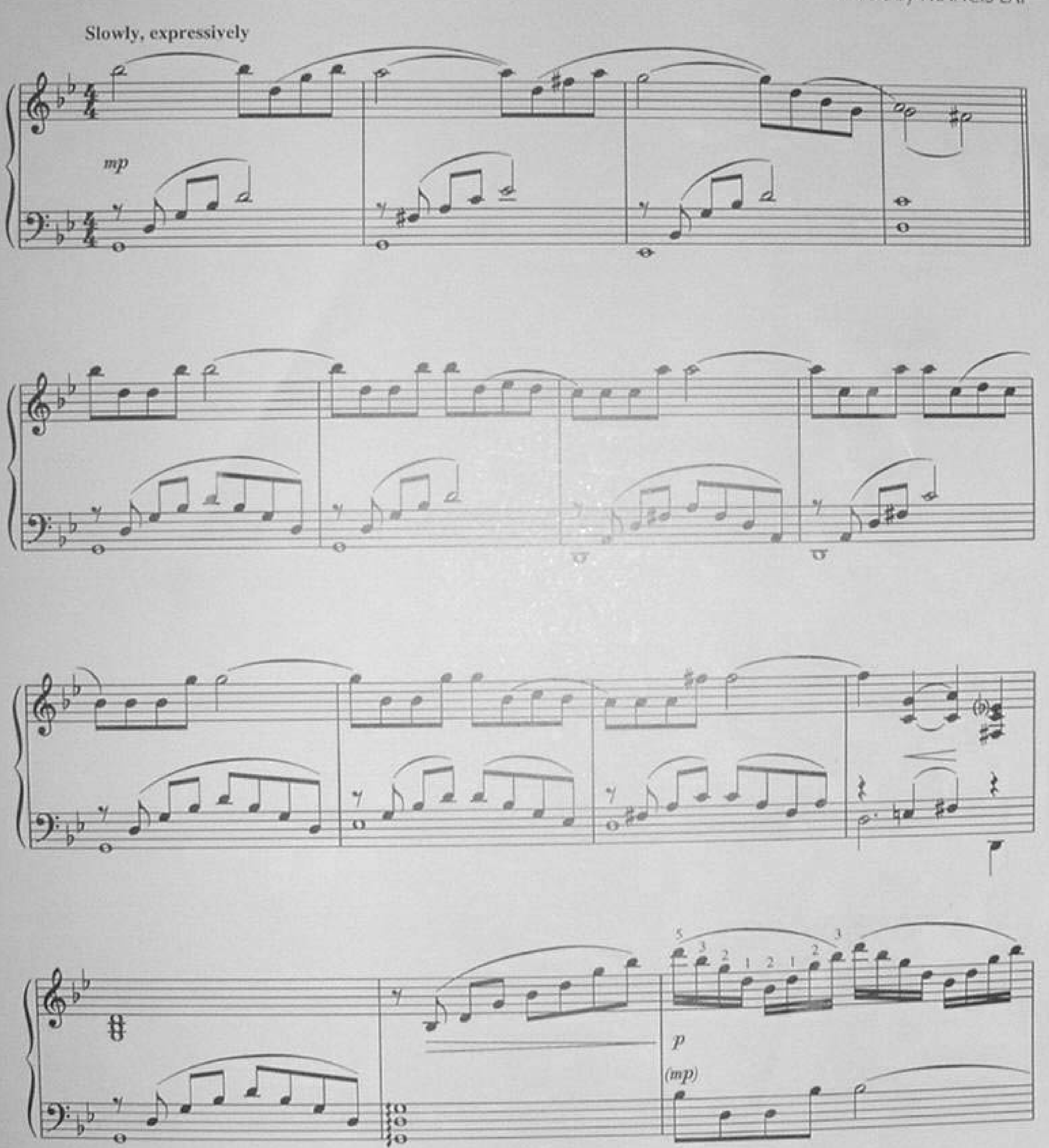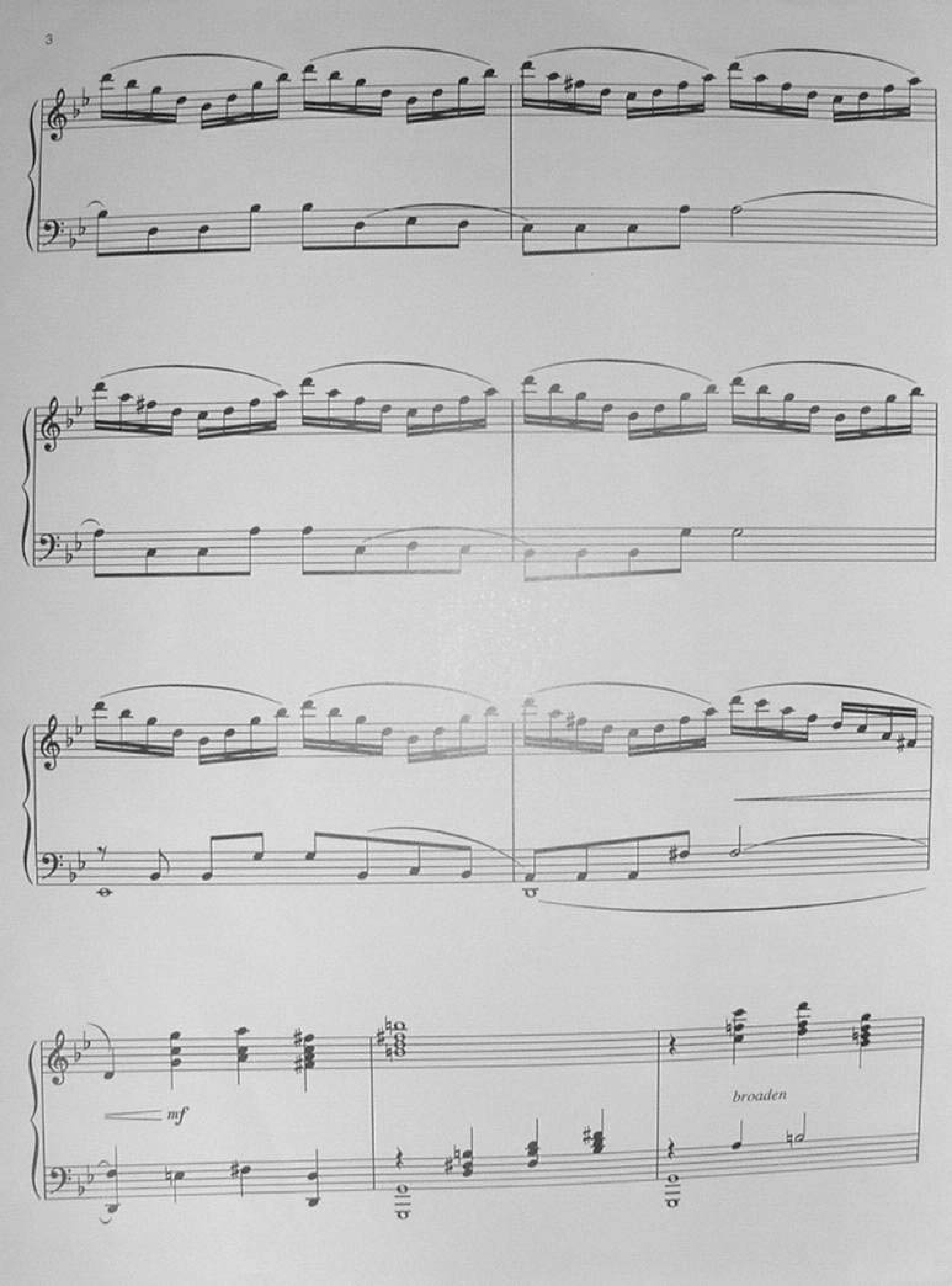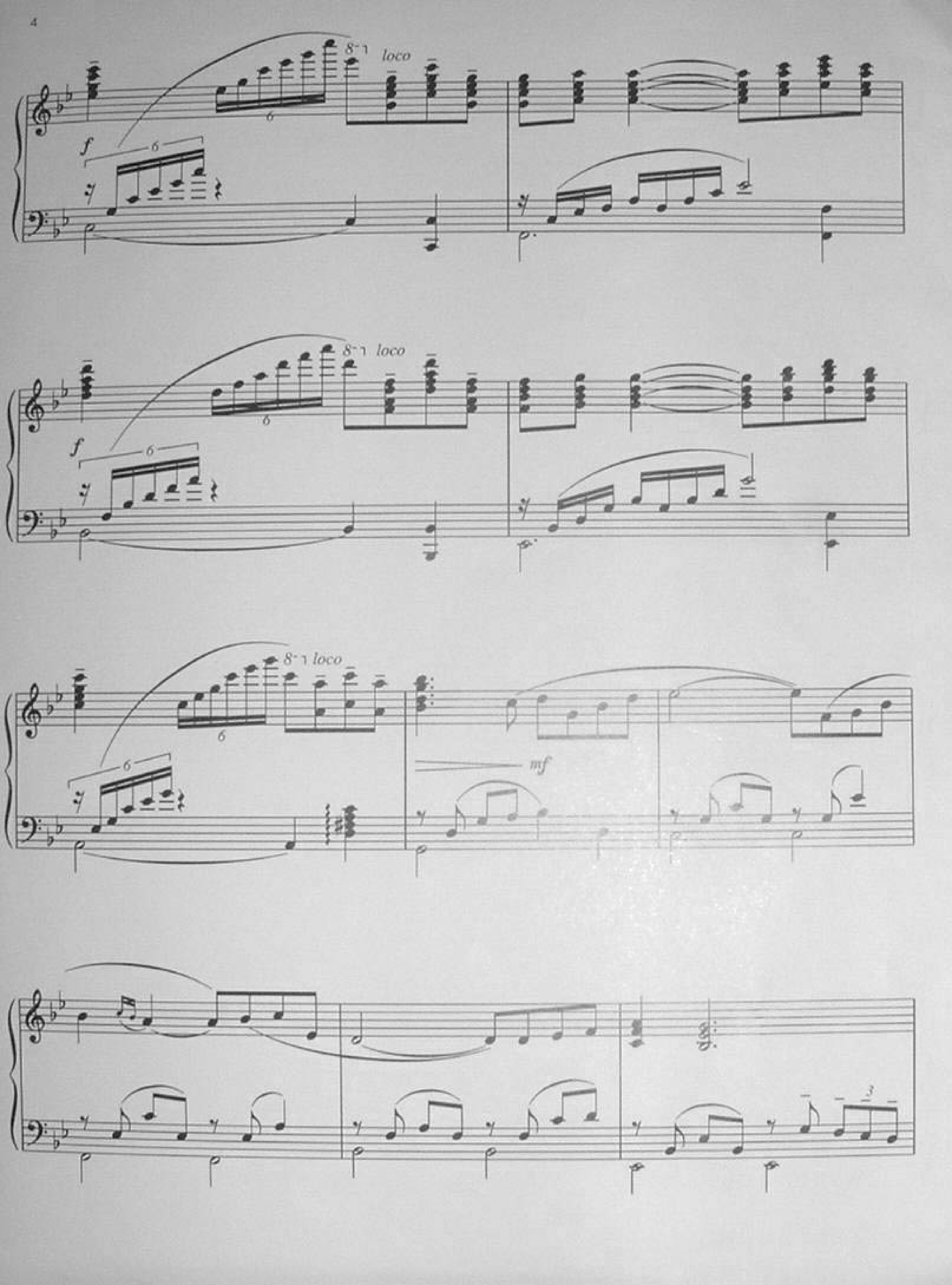
LOVE STORY

(Theme From The Paramount Picture "LOVE STORY")
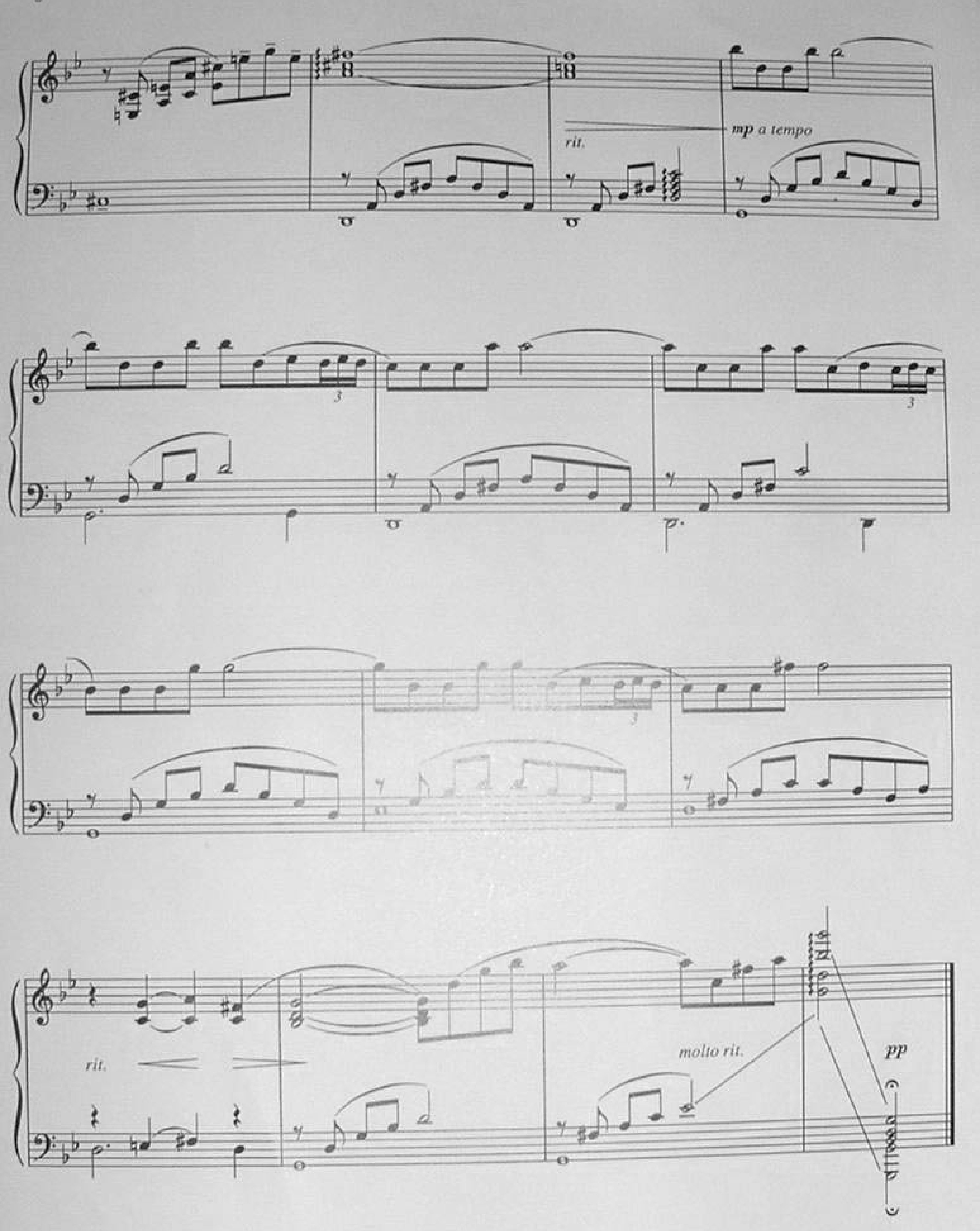
Music by FRANCIS LAI




mf
broaden



8
loco
6
f
6
8
loco
6
f
6
8
loco
6
6
mf
3


rit.
mp a tempo
rit.
molto rit.
pp